

Biometric Registration Update | 23 to 31 May 2017

LGA of origin of registered IDPs

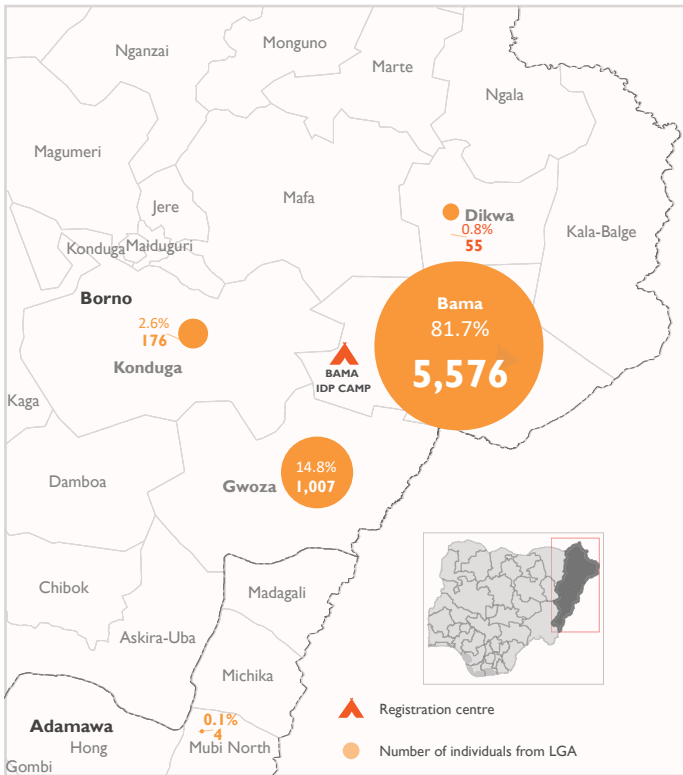

Total Registered

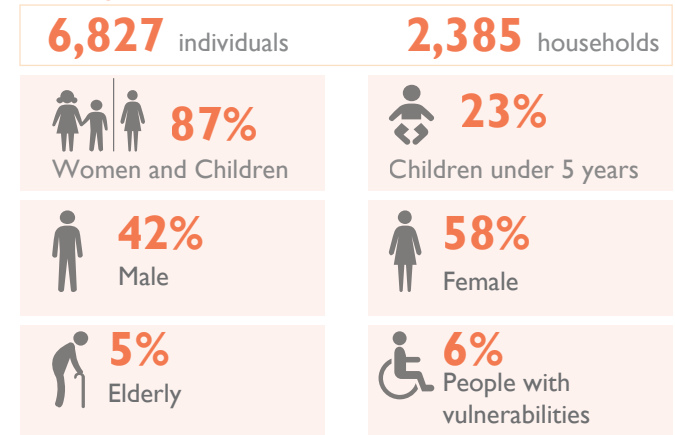

Household size Distribution

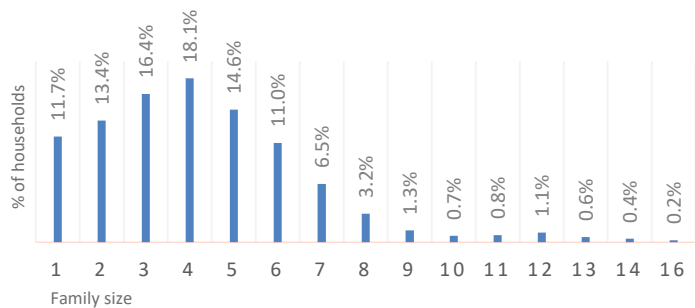

Biometric registration in Bama IDP camp has been concluded with 6,827 registered individuals which comprise 2,385 households. The overall average¹ family size is 4.3 where 41.5 per cent of the families comprise of 1–3 members and 50 per cent of the families have 4–7 members.

During the Biometric Registration, the enumerators collected vulnerability data to identify individuals that may require additional assistance. Out of the total population registered, 6 per cent are people having at least one of the vulnerabilities shown in the graph below. These figures are indicative and obtained through the interviewing of the head of household in the presence of other family members.

¹Weighted average, the most suitable measure of center for this circumstance was used for estimating the overall average.

Registered Population by Sex and Age

| Total | | Male | | | | Female | | | | | |
|-------------|------------|-------|--------|-----|-------|--------|-----|-----|-------|-------|-----|
| Individuals | Households | Male | Female | 0-4 | 5-17 | 18-59 | 60+ | 0-4 | 5-17 | 18-59 | 60+ |
| 6,827 | 2,385 | 2,871 | 3,956 | 770 | 1,233 | 717 | 151 | 802 | 1,251 | 1,737 | 166 |
| Percentage | | 42% | 58% | 11% | 18% | 11% | 2% | 12% | 18% | 26% | 2% |

Displacement Timeline of Registered Individuals

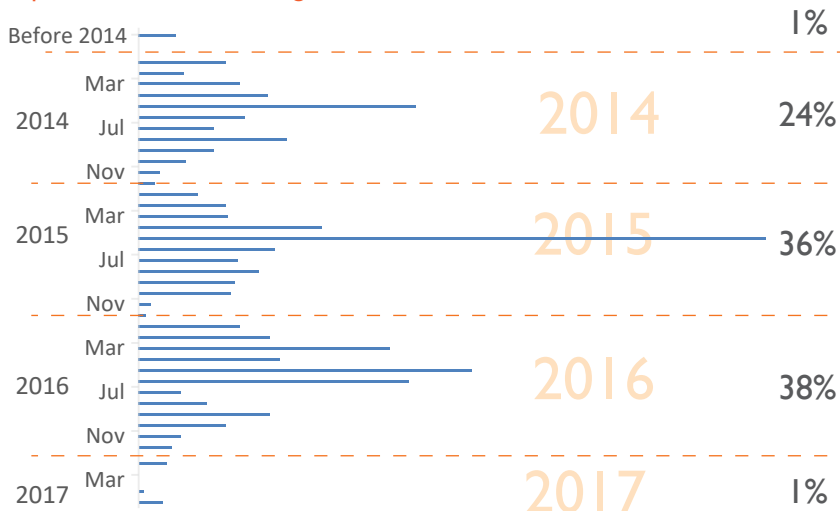

Vulnerabilities

